

Merton Council

Planning Applications Committee

26 September 2019

Supplementary agenda

16c Supplementary Agenda - Additional Plans for High Path Estate 1 - 4

This page is intentionally left blank

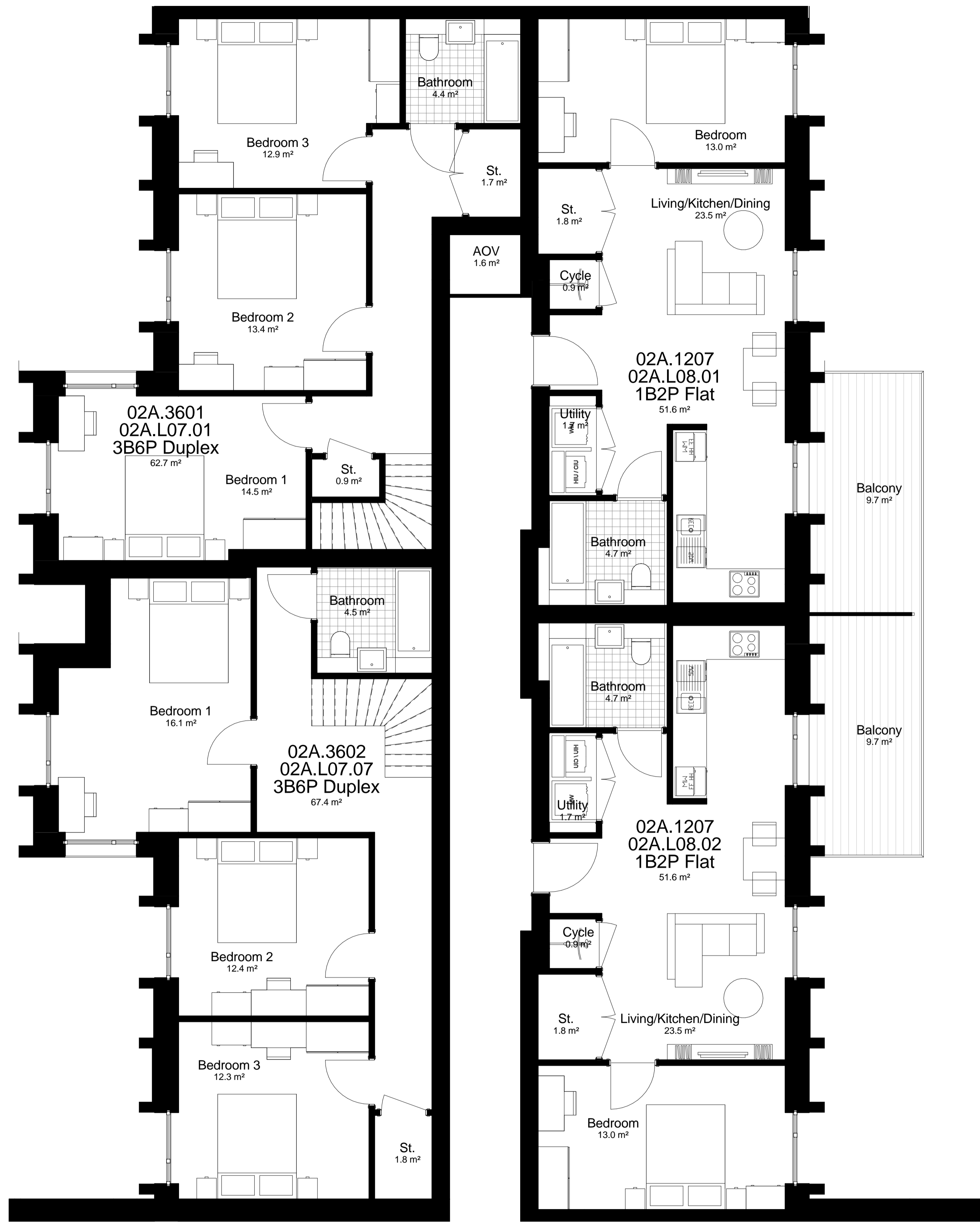

Block A Level 08 Type Plans 1
1 : 50

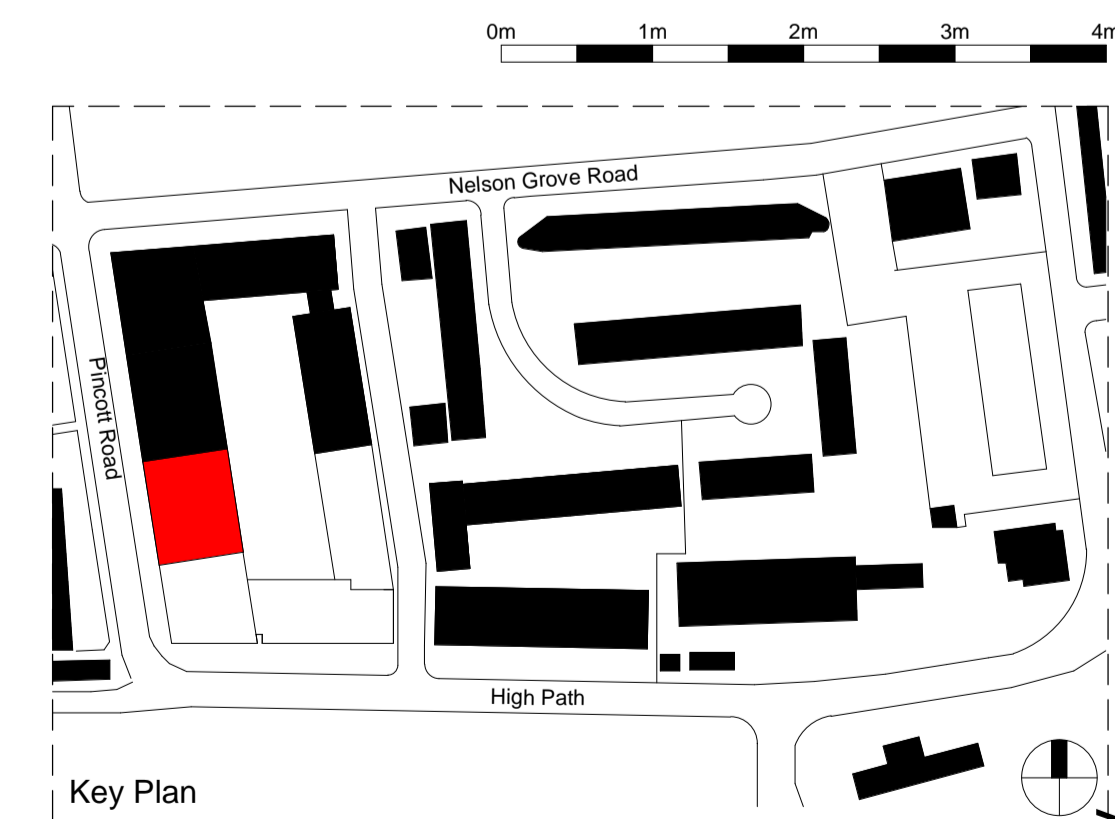

CDM REGULATIONS 2015. All current drawings and specifications for the project must be read in conjunction with the Designer's Hazard and Environment Assessment Record. All intellectual property rights reserved.

Designed with reference to the surveys, information and reports listed: Ordnium Survey Map, Topographical Survey 14804-S1A, Utilities Radar Scan PAS128 25451, Tree Survey 54154-02

Rev	Date	Description
0	11.04.19	Issue for Planning Submission
1	02.08.19	Design updates following LBM design officer feedback.

Dwn	Ckd	Drawn	AB/RC
AB/RC	AA/SC	Checked	AA/SC
AB/RC	AA/SC	Date	11.04.2019
		Scale @ A1	1 : 50

High Path Phase 2
Block A Level 08 Type Plan 1

HP2- PRP- 02A- 08- DR- A-02416
S02 -



Block A,B Level 09
1 : 100

- 1B1P FL
- 1B2P FL
- 1B2P WA FL
- 1B2P WCH FL
- 2B3P FL
- 2B3P WA FL
- 2B3P WCH FL
- 2B4P FL
- 2B4P Mais 2 floors
- 3B5P FL
- 3B6P Duplex
- 3B6P House 3 floors
- 4B6P FL
- 4B7P Mais 2 floors

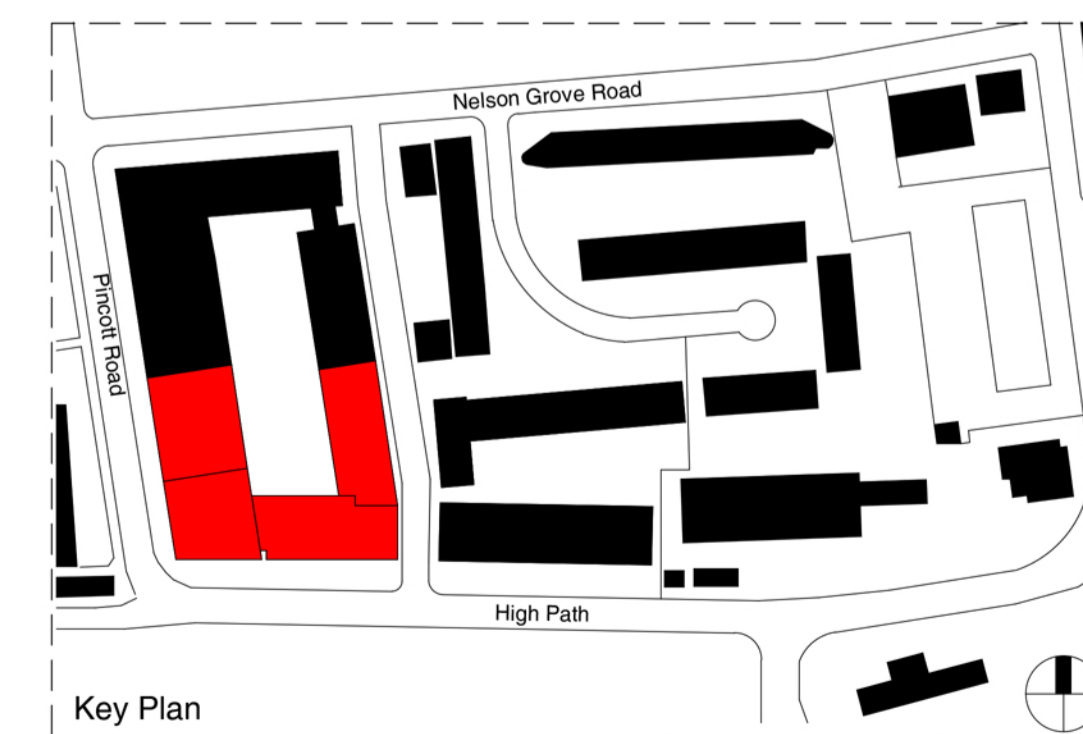

Key Plan

Rev	Date	Description
0	11.04.19	Issue for Planning Submission

Dwn	Ckd
AB/RC	AA/SC

Drawn	AB/RC
Checked	AA/SC
Date	11.04.2019
Scale @ A1	1 : 100



